

RC SLAB TO RC WALL DETAILS (NTS)
(REFER ALSO TO S013 WHERE SLAB IS BUBBLEDECK)

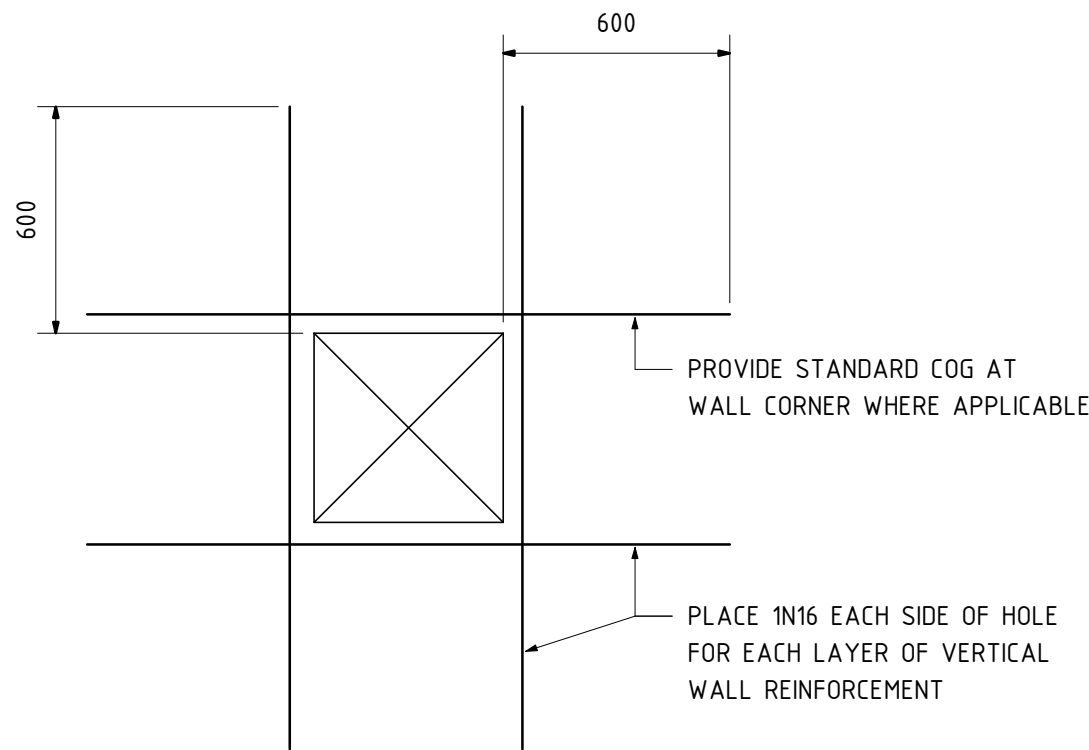

PENETRATIONS IN WALL DETAIL
SCALE 1:20
NOTES:
1. LOCATIONS OF HOLES TO BE TO THE APPROVAL OF THE ENGINEER.
2. USE ABOVE DETAIL UNLESS NOTED OTHERWISE ON WALL ELEVATIONS.
3. REFER ALSO TO STANDARD NOTES.
4. REFER TO ARCHITECT'S DRAWINGS FOR SETOUT OF PENETRATIONS

RC WALL INTERSECTIONS (NTS)
NOTES:
1. FOR WALLS REINFORCED WITH BARS, THE DETAILS ABOVE APPLY, BUT THE LAPPING BARS SHALL BE OF THE SAME GRADE, SIZE AND SPACING AS THE WALL REINFORCEMENT WITH LAPS APPROPRIATE TO THE BAR SIZE.
2. DETAILS ABOVE APPLY UNLESS SHOWN OTHERWISE ON THE DRAWINGS.

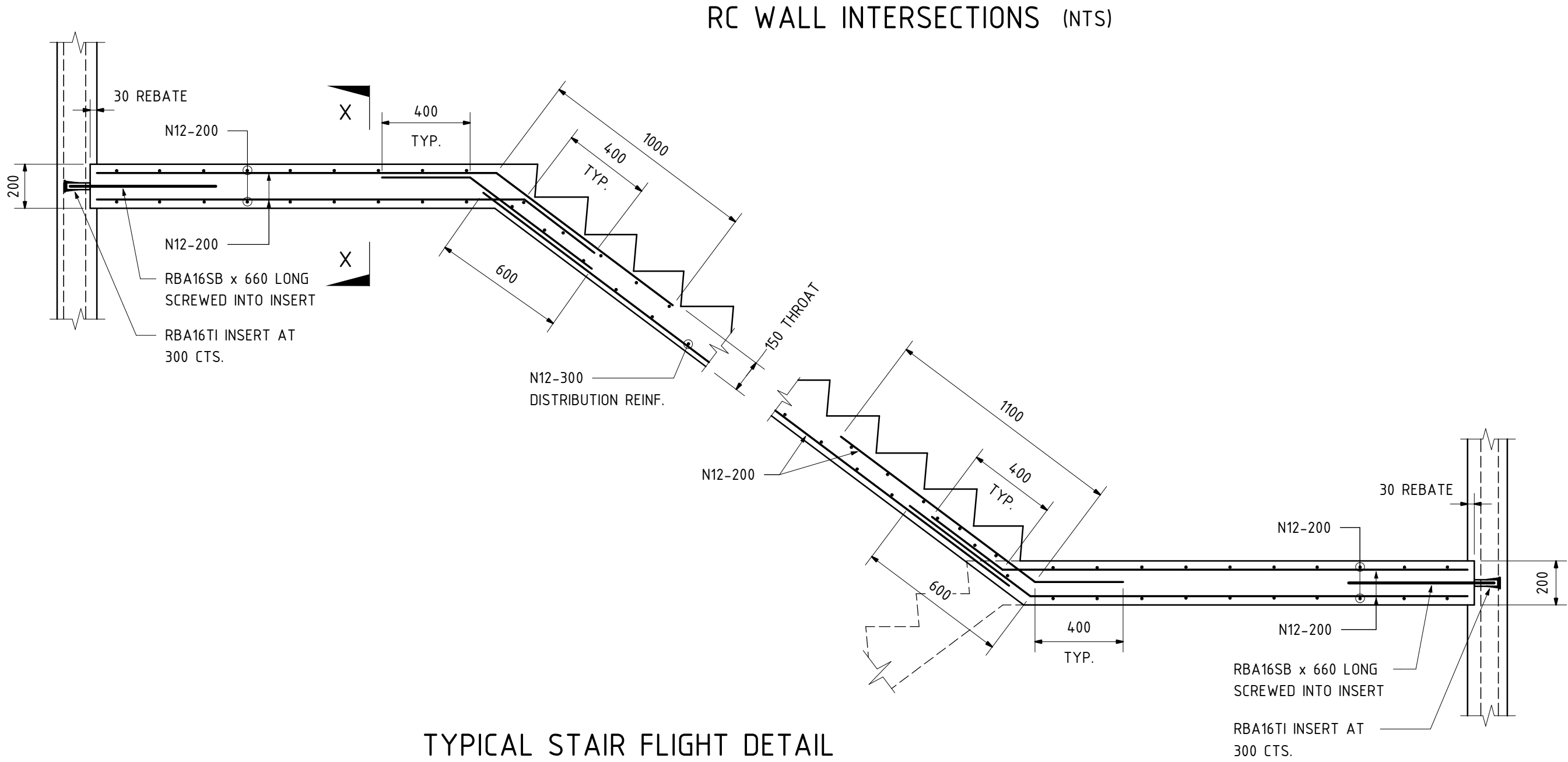

TYPICAL STAIR FLIGHT DETAIL
SCALE 1:20

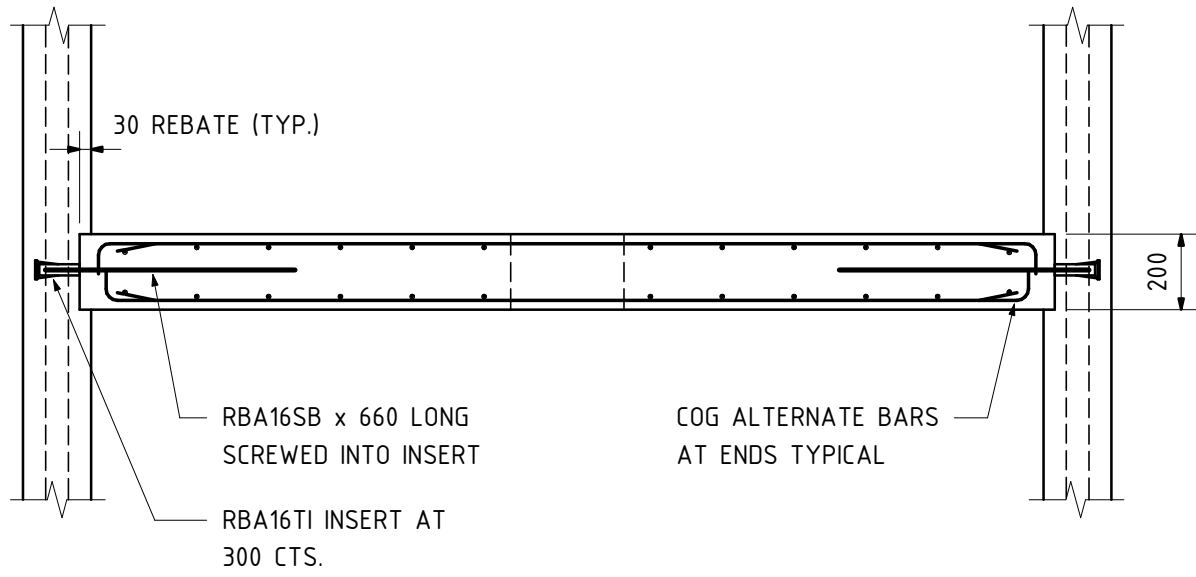

SECTION X-X
SCALE 1:20

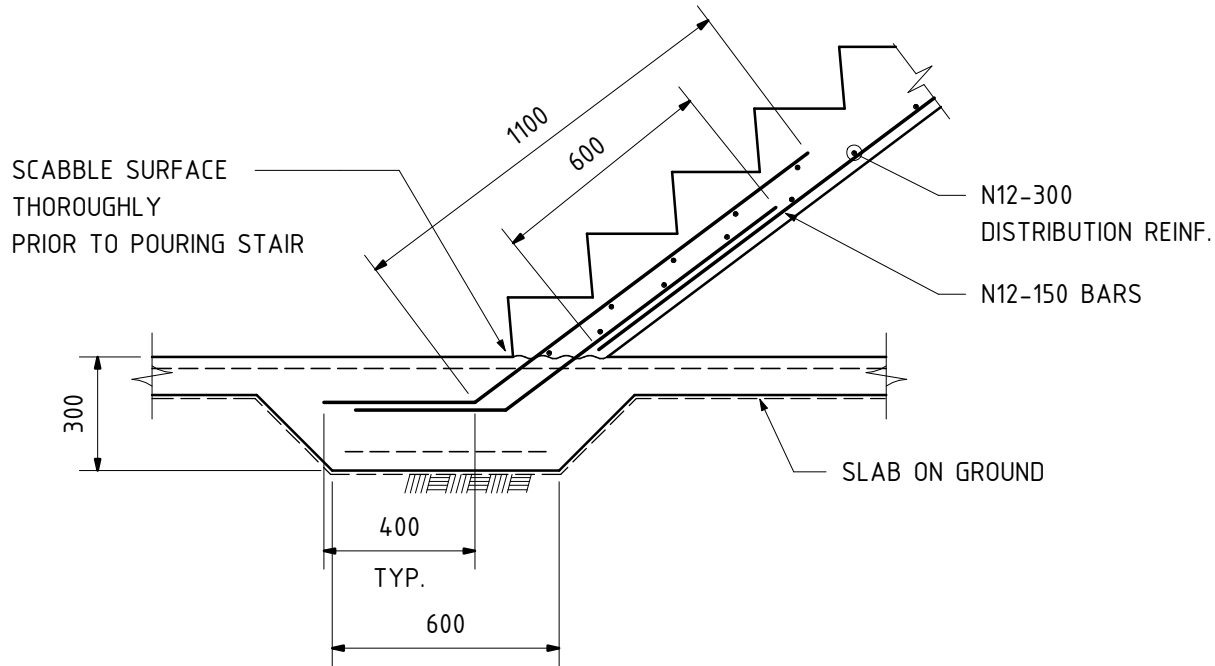

TYPICAL STAIR BASE DETAIL
SCALE 1:20

GENERAL NOTES: CONTRACTOR TO CHECK ALL DIMENSIONS ON SITE. REFER ANY DISCREPANCIES TO ARCHITECT FOR A DECISION, PRIOR TO COMMENCING ANY WORK OR PREPARING ANY SHOP DRAWING.					
A	29.04.19	ISSUED FOR BUILDING PERMIT		JAG	MD
REV	DATE	DESCRIPTION		DRN	CHD
FORTH 2 CLIVE STREET, WEST PERTH, WA 6005 P) 9485 2921 admin@forthconsulting.com.au					
CLIENT: Griffin & Rose					
ARCHITECT: URBANize ARCHITECT					
PROJECT: GLENBURNIE TERRACE APARTMENTS 1 GLENBURNIE TERRACE PLYMPTON SA 5038					
DRAWING TITLE: STRUCTURAL STANDARD CONCRETE DETAILS SHEET 3					
BUILDING PERMIT					
DRAWN:	JAG	APPROVED:			
DESIGN:	MD	DATE:		15.04.19	
CHECKED:		SCALE:		NTS	
PROJECT NUMBER:	19-080			REV	
DRAWING NUMBER:	S013			A	